

# Vuk'uzenzele

**JOBS  
INSIDE:**

Produced by Government Communication and Information System (GCIS) English/isiNdebele UMhlofaniso UmGadangiso 2019 SONA 2019

**There's a stylish new kid on the clothing block**



**Page 4**

**SONA SPECIAL EDITION**



**Page 2 - 11**



## Building a better South Africa



ALSO AVAILABLE ON:



@VukuzenzeleNews



Vuk'uzenzele

Websites: [www.gcis.gov.za](http://www.gcis.gov.za)

[www.vukuzenzele.gov.za](http://www.vukuzenzele.gov.za)

E-mail: [vukuzenzele@gcis.gov.za](mailto:vukuzenzele@gcis.gov.za)

Tel: (+27) 12 473 0353

**FREE  
COPY**

**Did you know?** THE 2019 ELECTIONS WILL BE HELD ON 8 MAY 2019

# Help for small businesses

**GOVERNMENT** will be giving entrepreneurs a boost which also opens a gap for job creation.

**P**resident Cyril Ramaphosa says government will this year focus on expanding the small business incubation programme.

The incubation programme provides budding entrepreneurs with physical space, infrastructure and shared services, access to specialised knowledge, market linkages, training in the use of new technologies and access to finance.

"The incubation programme currently consists of a network of 51 technology business incubators, 10 enterprise supplier development incubators and 14 rapid youth incubators.

"As part of the expansion of this programme, town-



ship digital hubs will be established, initially in four provinces, with more to follow," said the President when delivering his second State of the Nation Address, in Parliament recently.

The President said it was expected that the hubs will provide most-needed entrepreneurial services to small and medium enterprises in the rural areas and townships - but more especially

to young people who want to start their own businesses.

The specific focus on the small business incubation programme was due to the role small businesses play in stimulating economic activity and employment and in advancing broad-based empowerment.

"Our greatest challenge is to create jobs for the unemployed of today, while preparing workers for the jobs of tomorrow," he said.

## Tax Incentive

"We have come up with great plans, platforms and initiatives through which we continue to draw young people in far greater numbers into productive economic activity through

initiatives like the Employment Tax Incentive.

"This incentive will be extended for another 10 years," said President Ramaphosa.

Government will also intensify the "buy South Africa" programme.

"..We will pursue measures to increase local demand through, among other things, increasing the proportion of local goods and services procured both by government and the private sector."

He said increasing local demand and reducing the consumption of imports is important because it increases the opportunities for producers within South Africa to serve a growing market. **■**

## Iyeleliso Zepumelelo Zikasomabhizinisi

**ILIMUKO LOMSEBENZI** lanikela usomabhizinisi wePumalanga Kapa amakghonofundwa ayewadingile ukwakhela yena nabasebenzi bakhe ingomuso elisimeleleko.

### Siya Miti

**U**-Anele Peti, owakhe waba mphathi wesitolo sehadiwere, namhlanje selazikhakhazisa ngokuba mnikazi wekontraga eforoma iintina zesamende, esetjenzelwa babantu abama-32.

I-IncaPeace Trading, esebenzela egwarini emagega nendlela i-R61 hlangana kweMthatha ne-Libode, isabalalisela iintolo zamahadiwere eMthatha, ne-Libode kunye neQumbu.

Ilimuko lakhe lokuraga lomhlobo wekontraga, uPeti walithola nawayesasebenza e-Build It eseQumbu ngekuthomeni kweminyaka yama-2000, kwathi ngemva kwesikhathi wayokusebenzela egwarini eyayithengisa izakho neesetjenziswa ezingakalu-

ngiswa. Wabona kunesikhala esivulekileko kilomkhakha, wasikima, wavula wabe warejistarara i-IncaPeace Trading ngomnyaka wee-2013. Yathoma ukusebenza ngomnyaka wee-2015.

UPeti, (oneminyaka ema-35), uthi ikontragakhe le yathoma iyincazana, iforoma iintina ezizii-3000 kwaphela ngelanga ezaziforonywa ziinsebenzi ezibunane; kodwana-ke ikhule yabonakala eminyakeni emibili edlulileko le. Nje-ke uhlelela ukukhulisa nokwandisa imisebenzi eyenziwa yibhizinisakhe le ukuya phambili, abe andise nemisebenzi.

"Siqothele ukuforoma iintina eziziiinkulungwana ezili-14 ngelanga. Njenganje siforoma iintina ezingaphezulu kwee-12 000 ngelanga," utjho ahlathulula. "Ilinganiselwa ema-94 imisebenzi yasafuthi ezokuvuleka njengoba sesizo-

kuthoma amatjhifu amabili nje besithole nomtjhini wesibili. Lokhu-ke kuzakwandisa ipahla esiyikhandako, bekukhuphule nomthamo wepahla esiqothele ukuyikhandako.

Ibhizinisakhe ivulela izakhamuzi zendawo amathuba wokufundiswa umsebenzi newokuthola umsebenzi. "Sizibophelele ekuthuthukiseni ifundo ebantwini bendawo yekhethu le, ngalokho-ke sesivule nesikhwama somfundalize esizakufundisa abantwana babasebenzi befemini yethu le," kutjho uPeti.

I-IncaPeace isebenzisana negwari yendawo ekhona lapha kusebenzela khona ikontraga yeentina le, ekuyona isabalalisa ubunengi beensetjenziswa ezisetjenziswa ekontrageni le.

IsiKhulu eseluse amafa webhizinisi angangeni engo-

zini eHlanganweni yezoku-Thuthukisa ePumalanga Kapa (i-ECDC), uPhakamisa George uthi ilinganiselwa ema-R700 000 imali enikelwe i-IncaPeace kobanyana isikimise ngayo ibhizinisi. I-IncaPeace ibuye yenza isivumelwano ne-Build It kunye ne-Buffalo Timber ukuthi kube ngizo ezisabalalisa iintina eziforonywa khona kwa-IncaPeace.

Imali ebuye eHlanganweni eThuthukisa amaBubulo (i-IDC) isetjenziselwe ukusiza i-IncaPeace ukuzalisa iimfuneko zayo zesivumelwano sabo esitjha ne-Build It kunye ne-Buffalo Timber.

Nyakenye i-ECDC isize i-IncaPeace ngesiGidi sama-Randa ngephiko layo eluluse amafa webhizinisi angangeni engozini, lona elivumele i-IncaPeace ukuthenga abomarhulapata nabomatipana kobanyana zizokuthutha ilitje eligayiweko liye eplanti ekusetjenzelwa kiyo e-Libode.

"Ukukhula kweenkhamphani

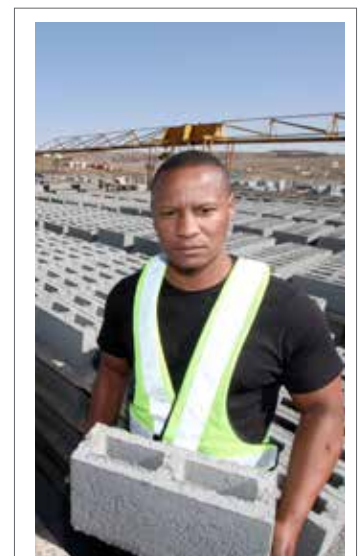

**■ Sikhuluma nje u-Anele Peti selaqatjhe abasebenzi abama-32 efeminakhe yokuforoma iintina.**

ezinjenge-IncaPeace kutjho ukuthi iphiko eluluse amafa we-ECDC angangeni engozini liyaphumelela ukuzalisa umnqopho walo wokusebenza njengesirurhu sokuzalela amaqanda walehlangano. Isekelo elinikelwa iinkhamphanezi lenza ukuthi zikghone ukuthola isizo leemali kabanye abasekeli ngeemali." **■**

# IKhemisi Yokuthoma Seyisihlahla Sedorojana

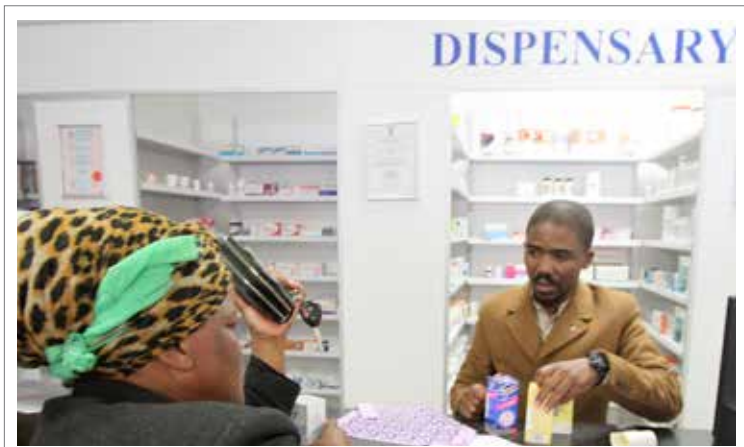

■ USokhemisi uVumile Mzinzi wenza ngcono amaphilo wezakhamuzi ze-Mount Fletcher ngokuvula ikhemisi yokuthoma edorojaneni lePumalanga Kapa.

## SOLO YAKHIWA NGOMNYAKA WE-1882,

i-Mount Fletcher akhange kheyibe nekhemisi, bekwaba mhlazana usomabhizinisi omutjha avula iminyangwakhe.

tha ama-62 ukusuka e-Mount Fletcher – ziyokufuna isizo lama-khemisi.

Ngaphambi kokuvulwa kwe-Ithalomso Pharmacy, e-Mount Fletcher izenzelwa neensetjenziswa zekhemisi bezitholakala esibhedlela sendawo kwaphela, i-Taylor Bequest Hospital, kodwana-ke zoke bezibekelwe iingulani zesibhedleleso kwaphela.

UMzinzi uthole iziqu zakhe ngomnyaka wee-2010, wasebenza njengosokhemisi e-Nelson Mandela Central Hospital eseMthatha, ngaphambi kwe-siqu nto sakhe esapherhula yoke ipilwakhe yakhanya, sokuze vulele ibhizinisi yekhemisi e-Mount Fletcher.

Uthi ukuvula ikhemisi kufuna umsebenzi omnengi wokurhululula newokubonisana na-

bantu, ukwenzelela ukuthola isiqiniseko sokuthi ikhemisi leyo izakuphumelela. Wakhetha i-Mount Fletcher ngoba bekungakhemisi eseduze begodu be-sele alibonile nethuba namandla wokukhula kwendawo le. Ngokuvula kwakhe ikhemisi le e-Mount Fletcher, losokhemisi owabelethelwa eNgcobo uvulele izakhamuzi ezibunane imisebenzi; lezi-ke zizakhamuzi ezihlala eendaweni zemakhaya zakhona e-Mount Fletcher.

I-ECDC imsize ngeemali nangokutlama umtamo webhizinisi owenze ukuthi aphumelele ukuthola isizo leemali kezi-nye iinjamo zeemali.

IsiKhulu eseluse amafa webhizinisi angangeni engozini e-ECDC, uPhakamisa George uthi ihlanganwabo le isiza abosomabhizinisi ukukhulisa imiqo-

ndo yamabhizinisi wabo beyifike lapho izalisa khona imibandela yabasekeli ngeemali evame uku-ba likhuni khulu.

“Lelisekelo liza ngendlela yokukghonalisa namkha yokuphumelela, irhubhulo lamathuba wokuphumelela kokwenziwa kwento, ituthuko kunye nokulingwa komfaniselo wento ekwakhelwa phezu kwayo, iindleko zokukhambisana nemithetho yokulawula njengokuHlolwa kweGalelo namkha kwamaCaphazelo phezu kweBhoduluko, amalaysense wamanzi kunye nemitlamo yamabhizinisi. I-ECDC iyathokoza ngoba iphumelele ukuzalisa lesisibopho ne-Ithalomso Pharmacy, ngaleyindlela ikhemisi le yakghona ukusekelwa ngabanye,” kutjho u-George.” ■

### Siya Miti

USokhemisi osesemutjha wenza umlando ngokuvula ikhemisi yokuthoma edorojaneni le-Mount Fletcher esePumalanga Kapa ngomnyaka wee-2017. Ngokwenza njalo watjhu-gulula ihlelo lokuqalelelwa kwepilo yezakhamuzi ezine- ngi kileldorojana.

Isifundiswa esithole iziqu eYunivesithi yeTjingalanga

Kapa uVumile Mzinzi uthi nanyana idorobha le-Mount Fletcher lilincanani nje, kodwana linabantu abanengi khulu, begodu liphakela iindawo zemakhaya ezinengi ngeensetjenziswa.

UMzinzi uthi ngeenkhathe ezidlulileko izakhamuzi bezikhupha imali engabe ifike ema-R70 ukuthi zikghone ukukhwela iteksi ziye bezibuye edorojaneni elingeliseduze ne-Mount Fletcher, i-Maclear, elimakhilomi-

# Squeaky clean success for Mthatha entrepreneur

**AMINA CHEM** is an example of how good marketing and support from government can give birth to brilliant business success.

### Siya Miti

Growing and nurturing a business is what cleaning company founder Siviwe Mnyaka is all about.

He decided to leave the corporate life of marketing behind and ventured into producing, marketing and distributing cleaning products through his company.

Mnyaka's company, was founded in 2012 and is based in Mthatha in the Eastern Cape.

The company has the ability to produce about nine tons a day of a range of different cleaning products which are

used for laundry, automotive, bathroom and kitchen cleaning products. This company has a variety of 60 different cleaning materials.

“We specialise in the manufacturing and marketing of quality cleaning detergents and equipment for both industrial and domestic cleaning and maintenance,” said Mnyaka.

He added that Amina Chem has grown over the years with its turnover being more than a R1 million.

He added that in the inception stages of the company he only had two employes but this has grown to 17 people.

Amina Chem's success

can also be attributed to the support it received from the Eastern Cape Department of Economic Development Environmental Affairs and Tourism (DEDEAT).

The company received a boost of R1.5 million for equipment. Along with R600 000 from the Small Enterprise Development Agency (Seda) which also was ploughed into purchasing equipment.

“Since 2012 we have grown from manufacturing products by hand in 200 litre drums to semi-automated stainless steel tanks. Our growth has been organic as it has been purely led by customer base growth and new product de-



■ Producing about nine tons of cleaning materials is all in a day's work for Siviwe Mnyaka.

velopment.”

The growth led us to move from a 150 square meter factory flat to a 483 square meter factory.

Currently Amina Chem has a client base of over 200 regular customers and supplies clients including several hos-

pitals, Walter Sisulu University as well as funeral parlours, car wash businesses and bus company AB350.

Mnyaka said the experience he received in the marketing industry helped him in growing his business to what it is today. ■